FAMÍLIA SILVA

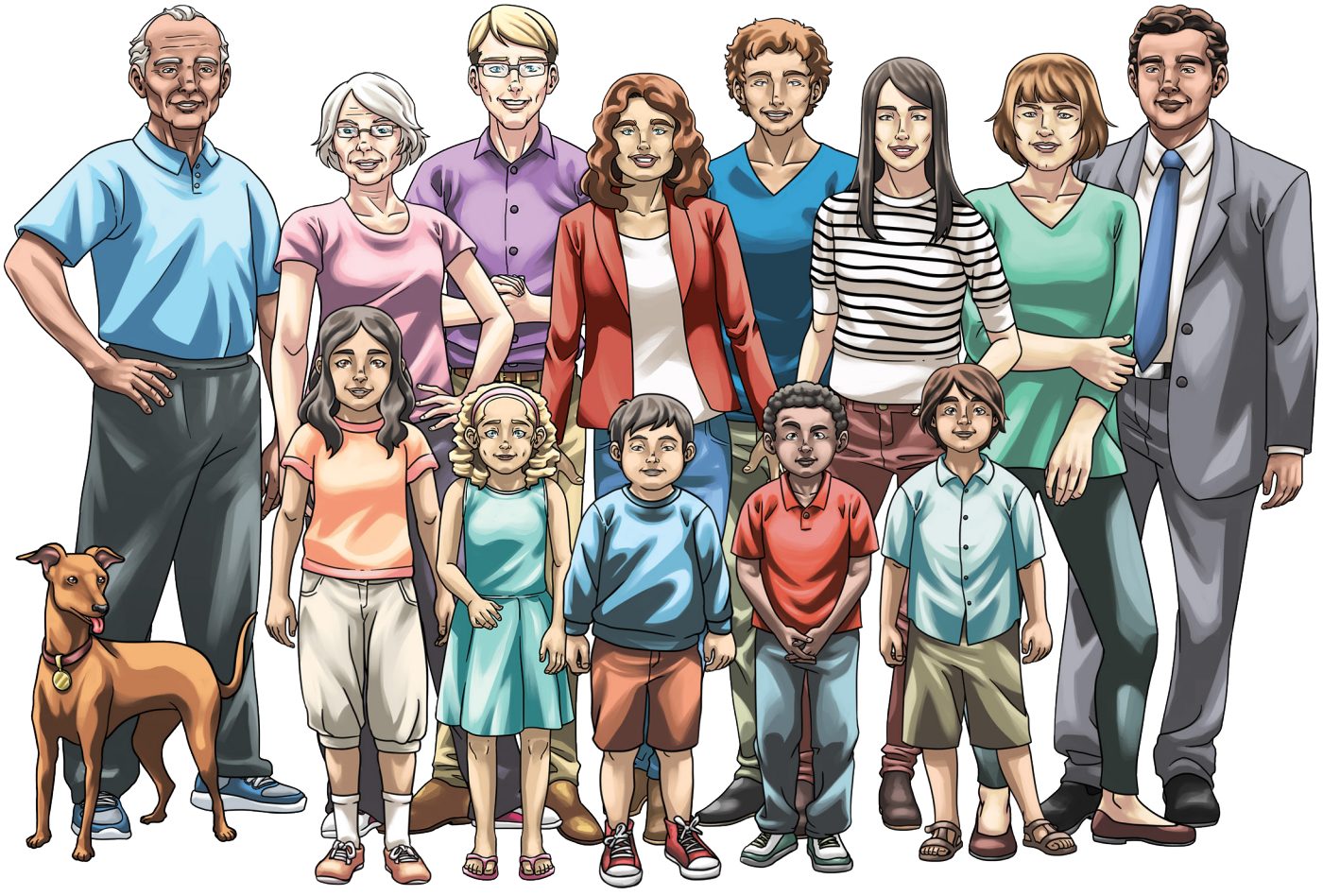

VOVÔ ERNESTO

VOVÓ LÚCIA

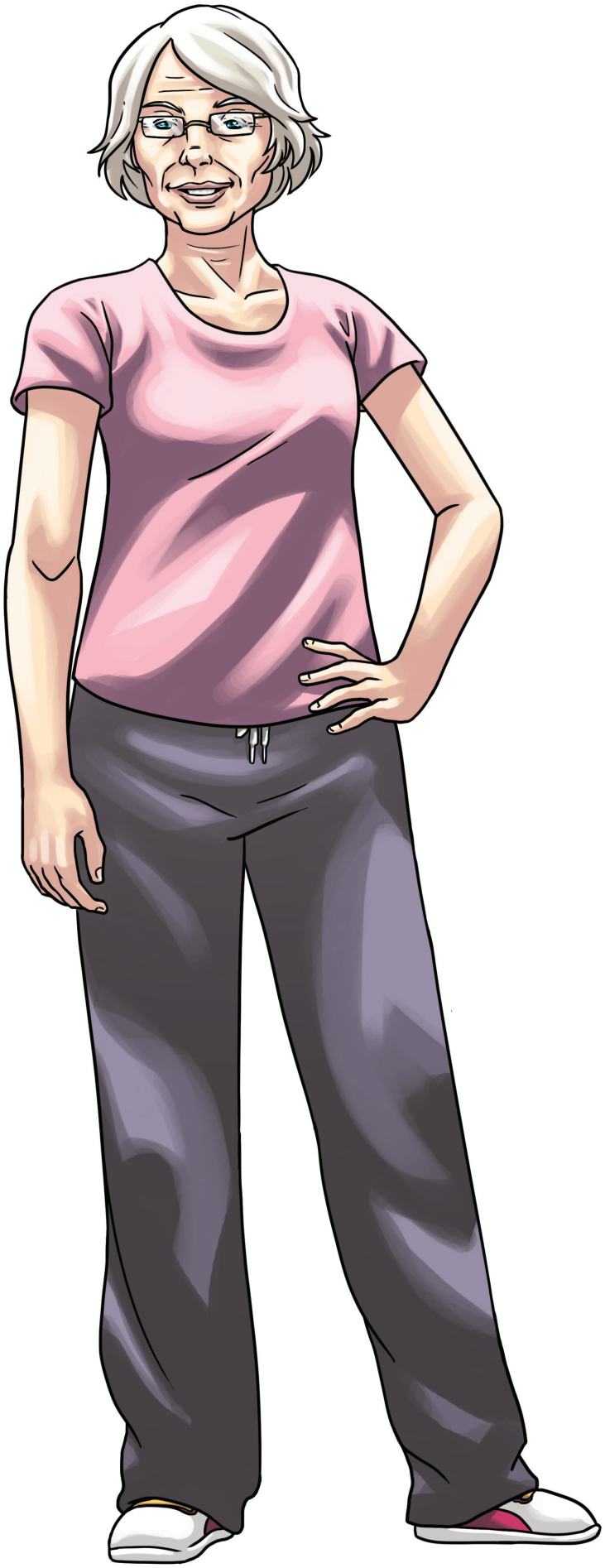

BEATRIZ

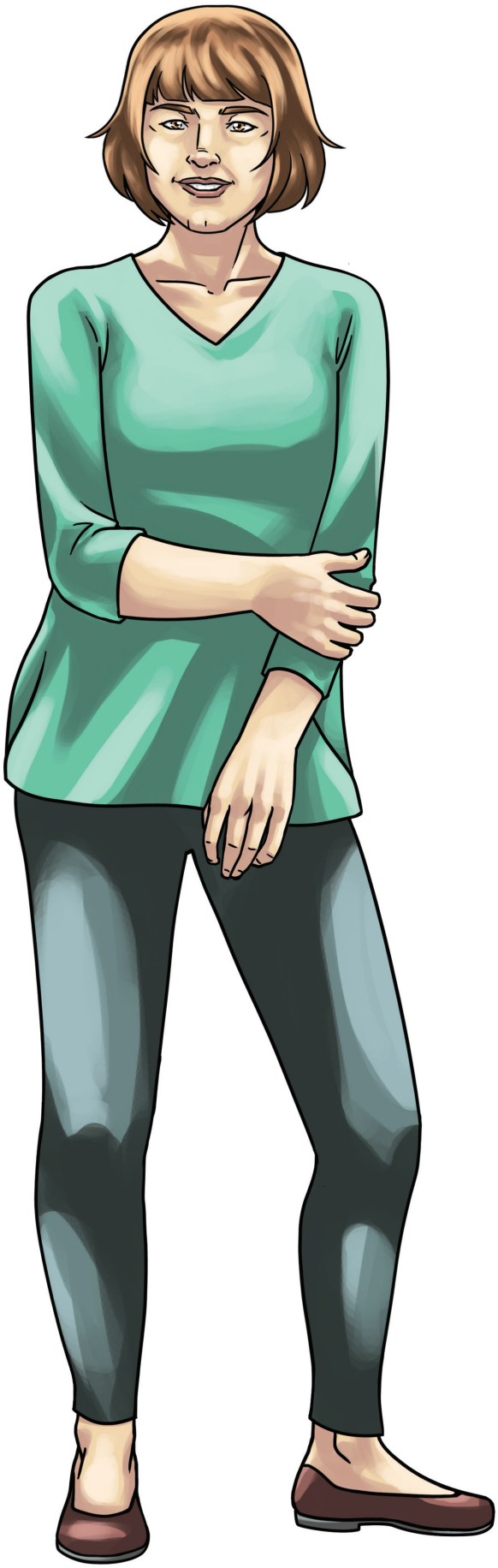

FILIPE

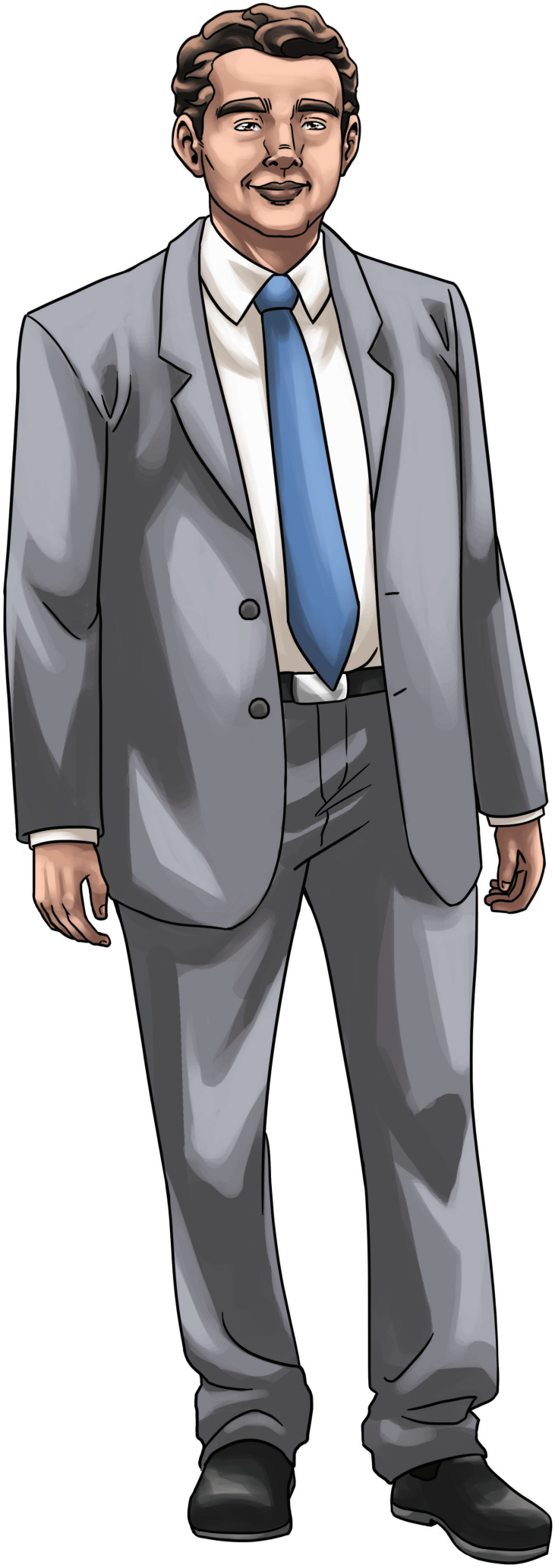

MATEUS

PEDRO

ANA

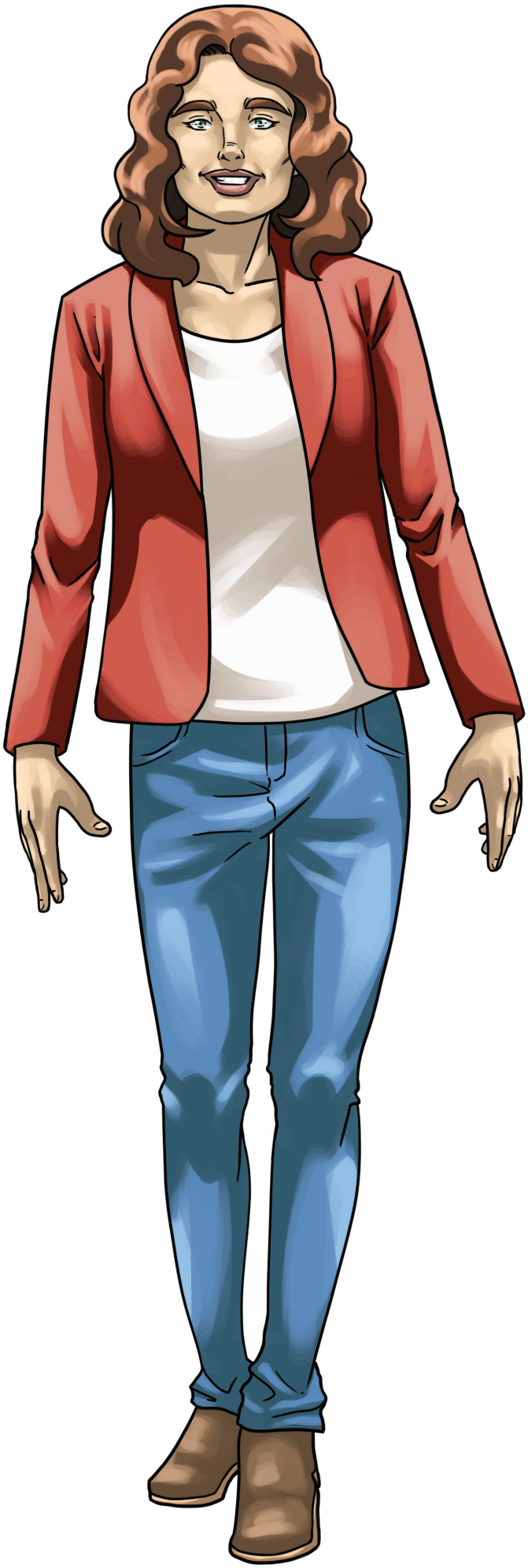

MARCOS

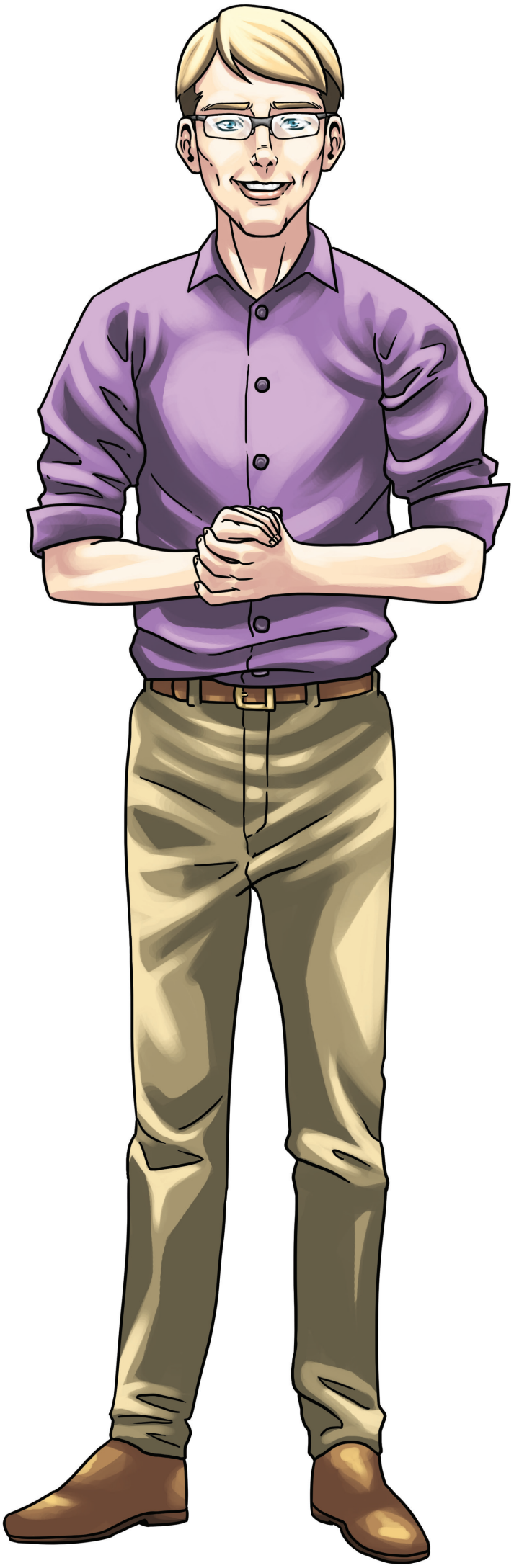

MARIANA

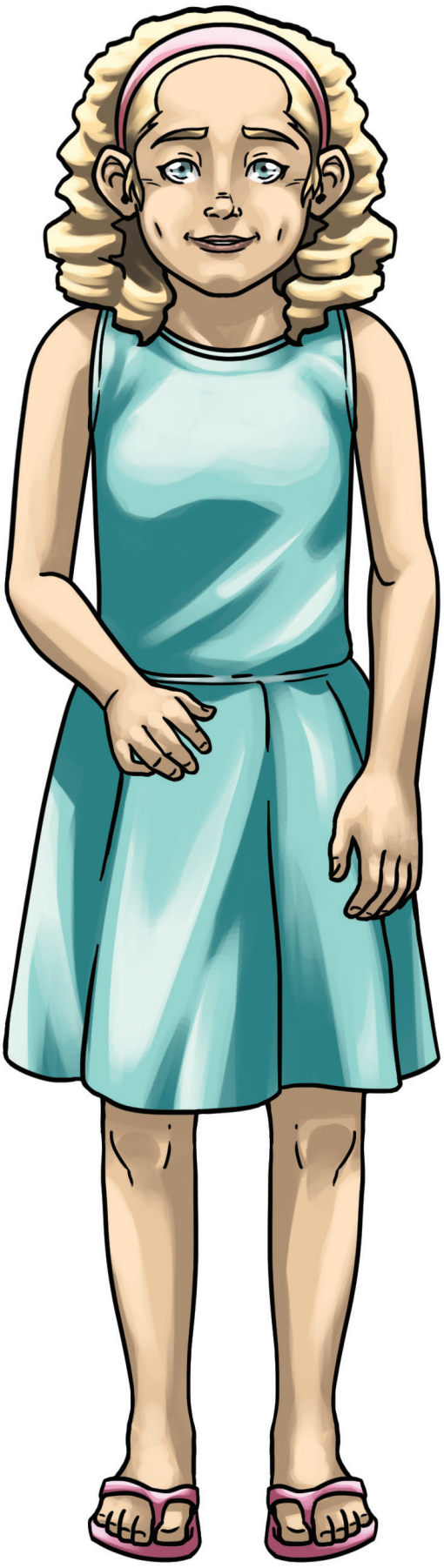

DANIEL

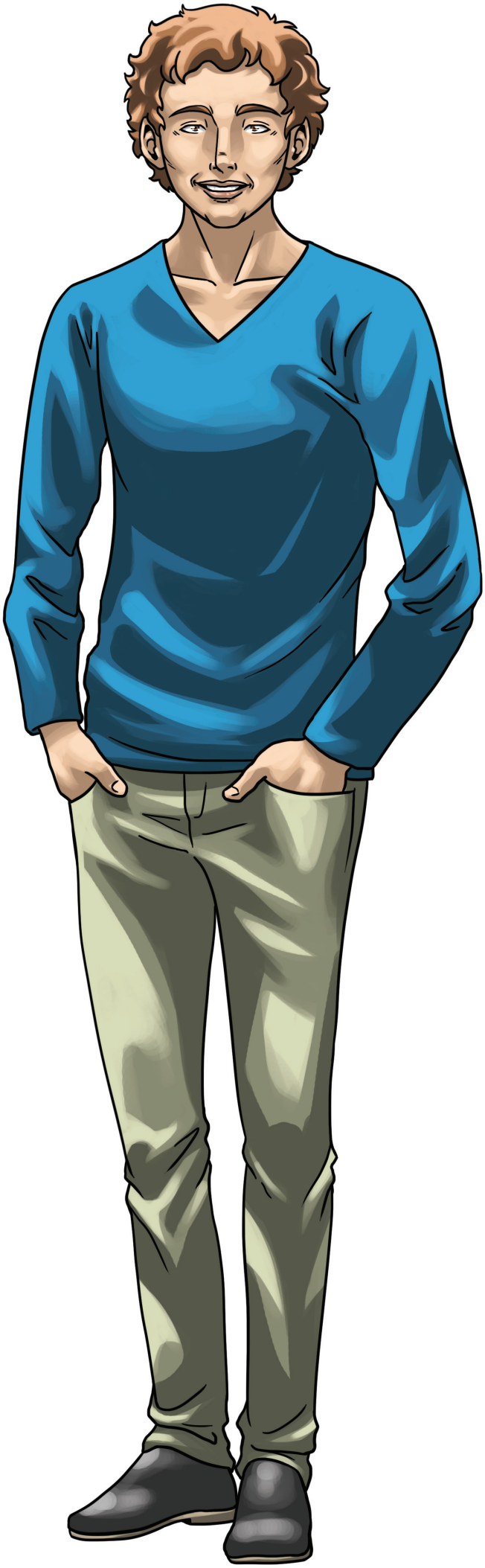

LETÍCIA

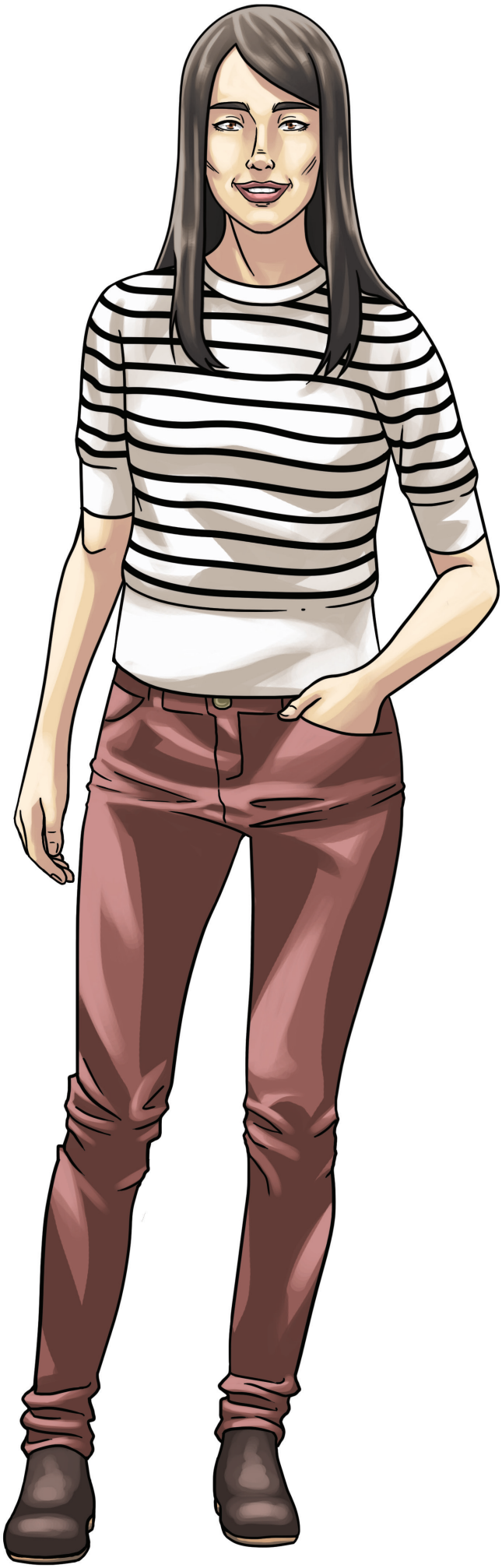

MARCELO:
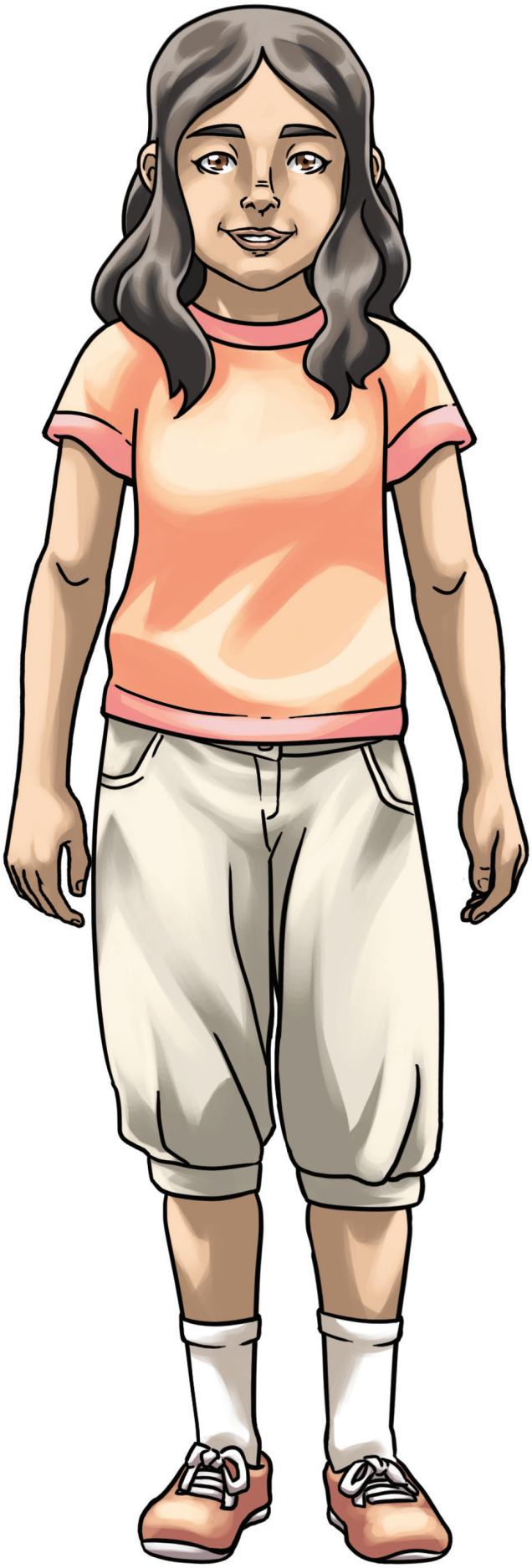
SOFIA